

Vjal Bon Pastur

Proposed Basement Floor
Scale 1:100

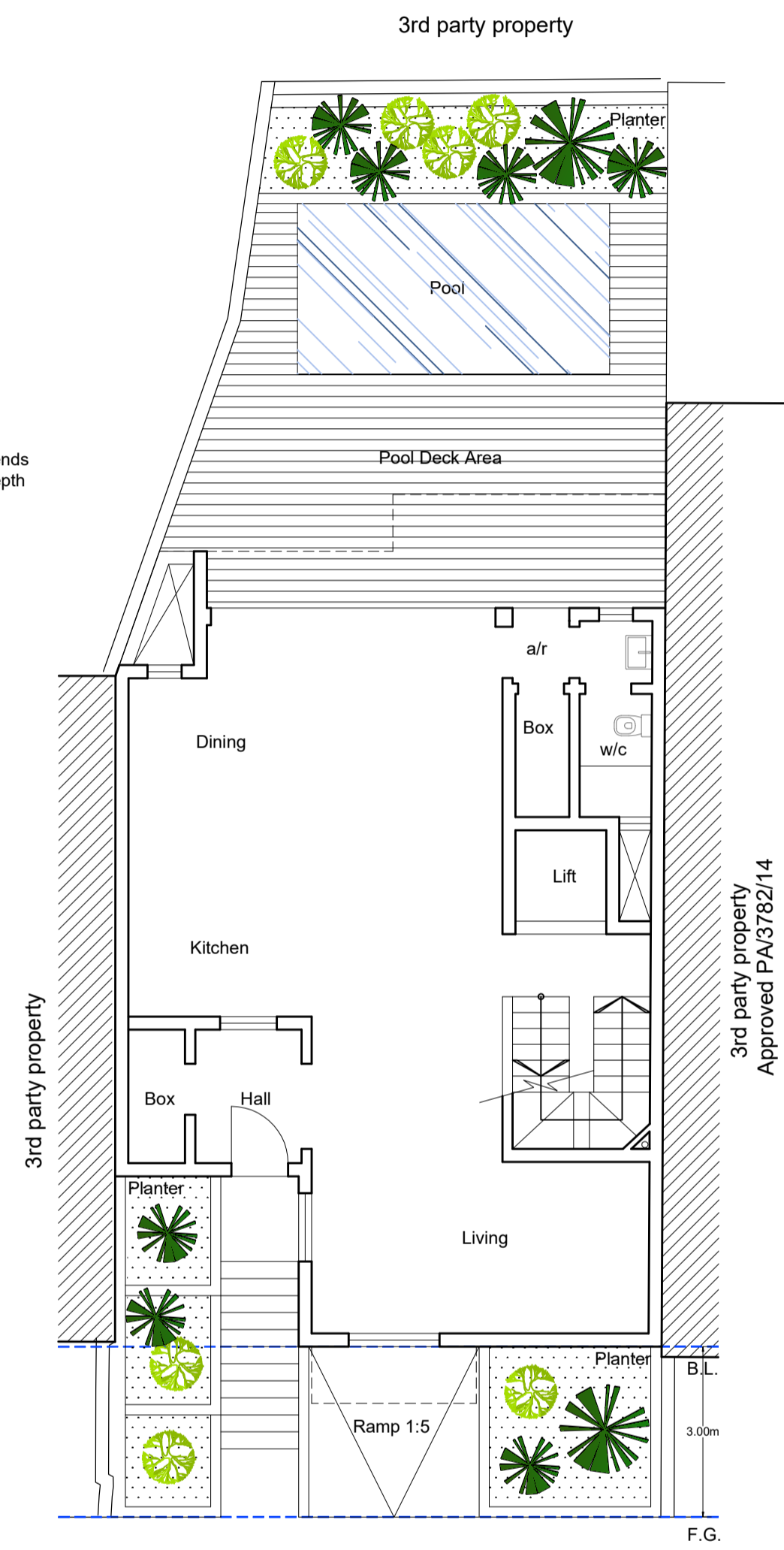

Vjal Bon Pastur

Proposed Ground Floor
Scale 1:100

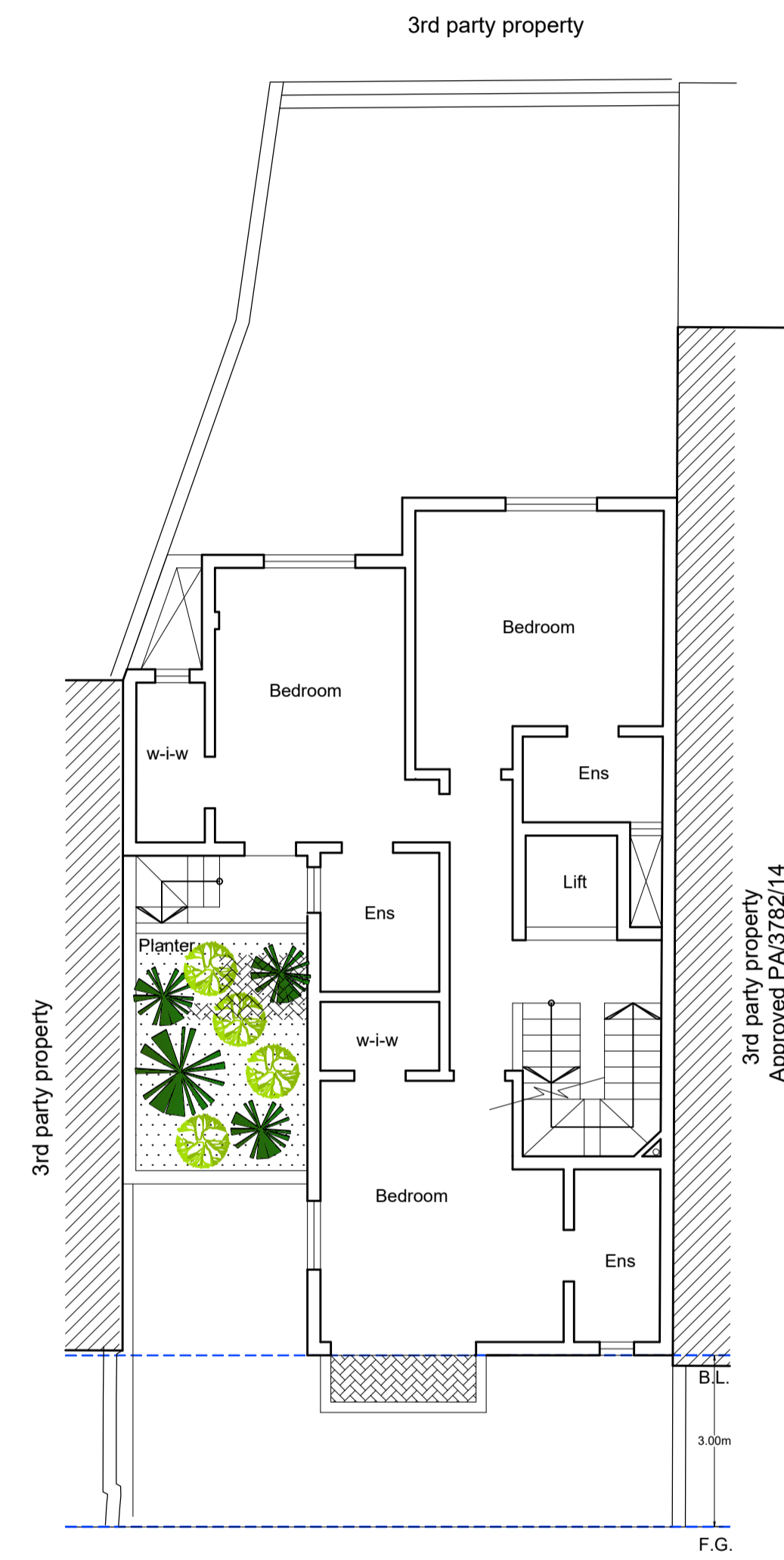

Vjal Bon Pastur

Proposed First Floor
Scale 1:100

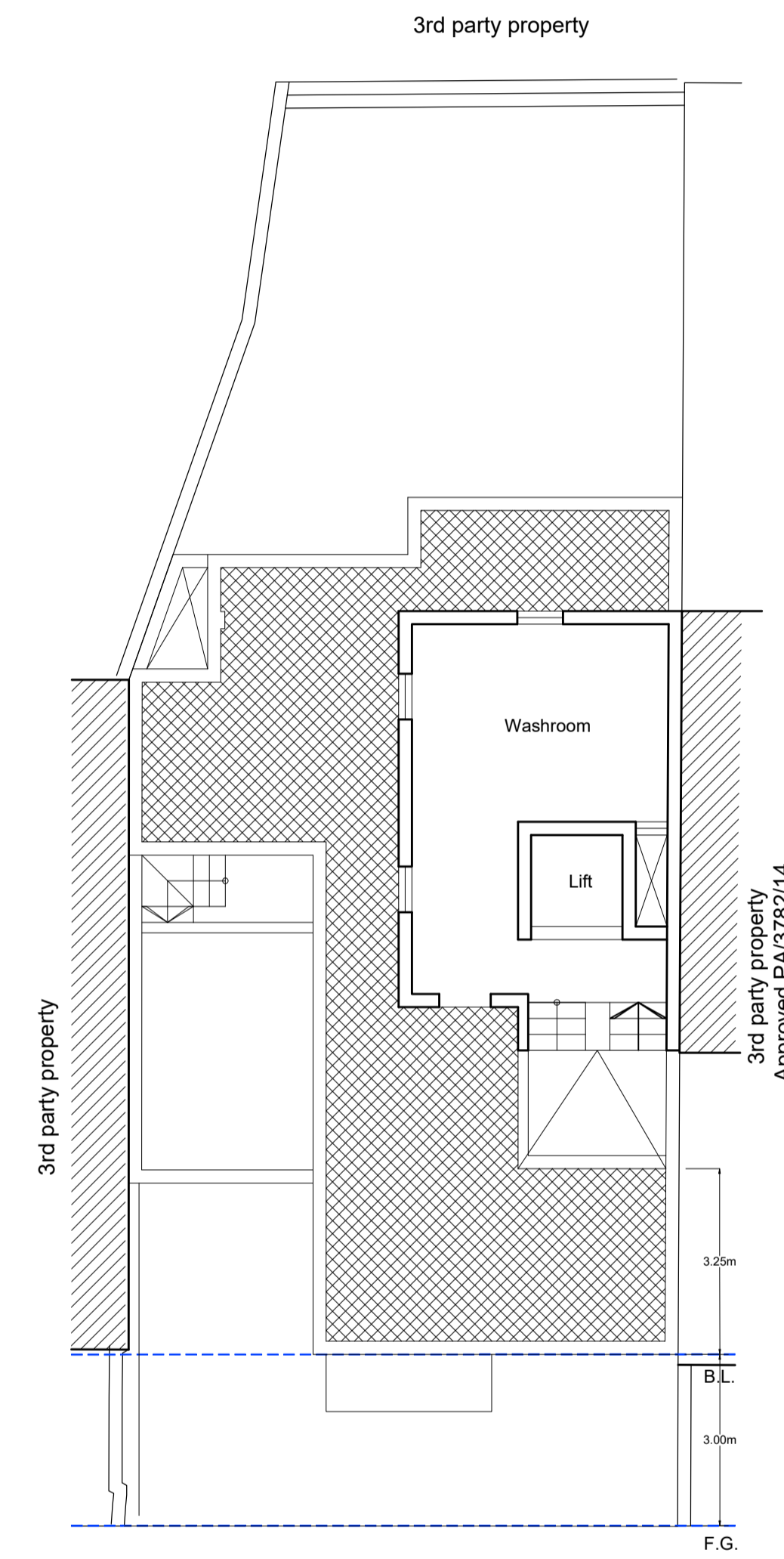

Vjal Bon Pastur

Proposed Washroom Level
Scale 1:100

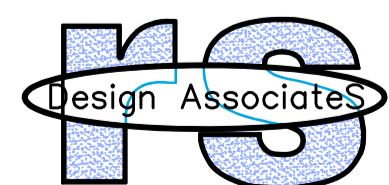

Perit Ruben Sciortino
B.E.A.A (Hons), A.A.C.E. Warrant No. 478
Perit Alexander Bianchi
B.E.A.A (Hons), A.A.C.E. Warrant No. 560
Perit Malcolm Tong
Dip. OFS, B.Sc. (Hons), M.Eng. (Struct.) (Mech)
Warrant No. 1059

Architects, Civil Engineers & Structural Consultants
47, Sorenson, Danny Cremona Street, T: 21247356, M:79311234, F: 27247356
Hamrun HMR 1511 E: ruben@rdesign.eu

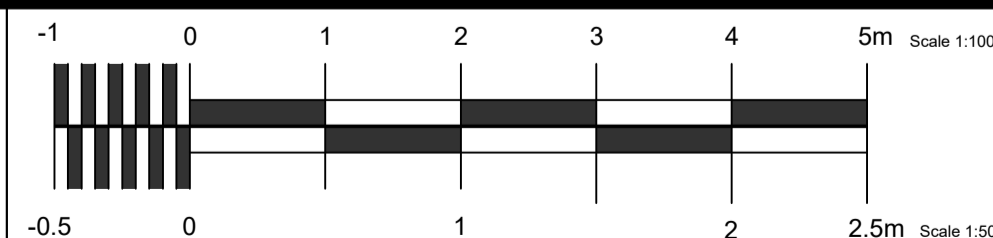

Measured Areas and dimensions indicated are to be used for PA reference only. Do not scale off the drawing. If in doubt please ask the Architect in charge.
Copyright © Ruben Sciortino, 15th June 2023

PROJECT TITLE:
PROPOSED RESIDENTIAL DWELLING

DRAWING TITLE:
PROPOSED FLOOR PLANS

DRAWN BY: AB/SS
CHECKED BY: AB/RS

JOB No: 1722/23
DATE: June 2023
SCALE: 1:100

DRG No: 1722/23 - 02
REV: 1

ARCHITECT'S SIGNATURE