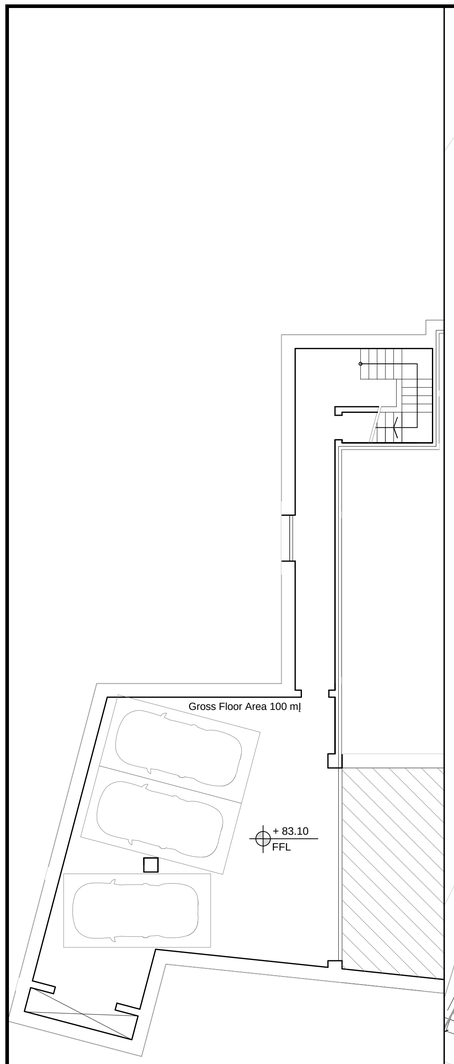

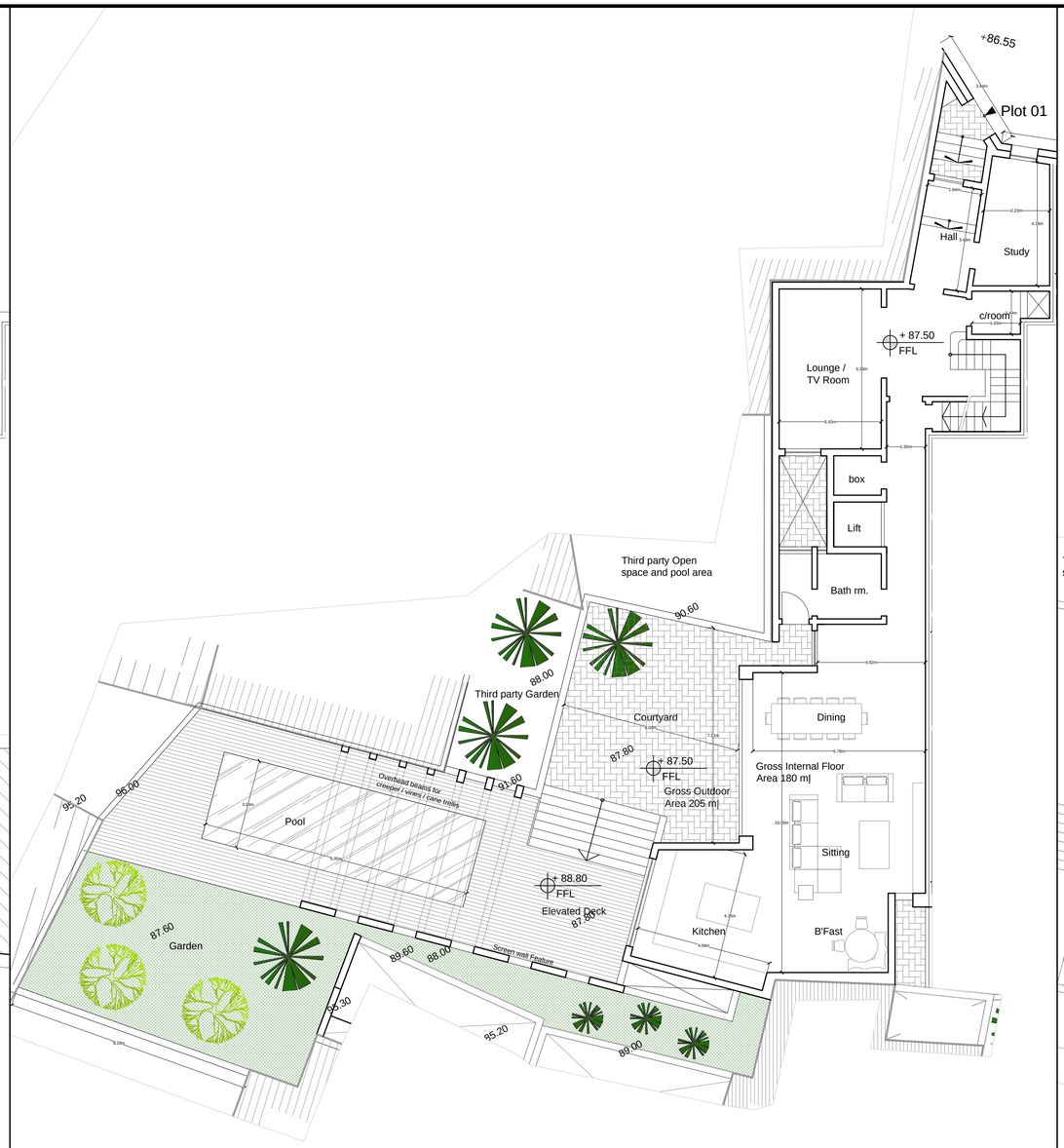

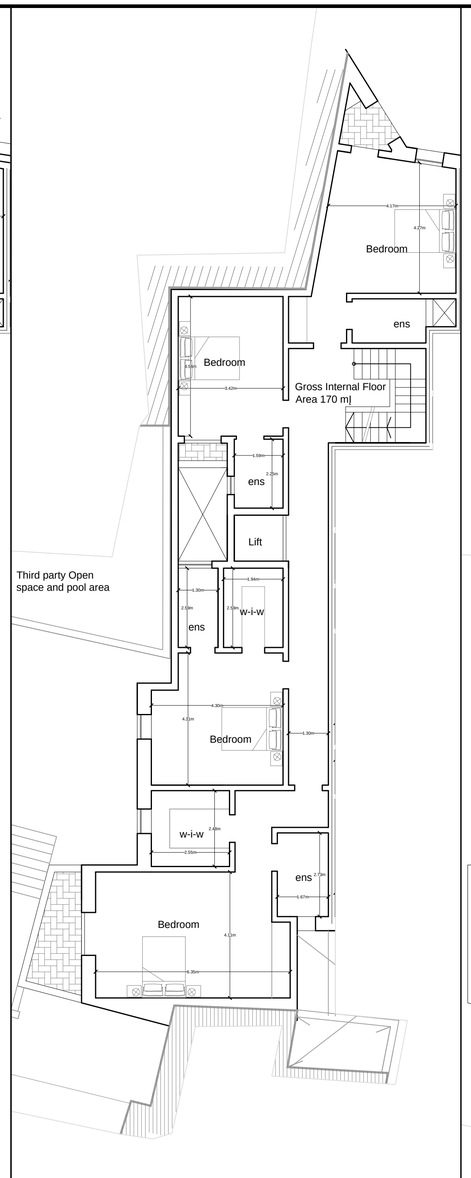

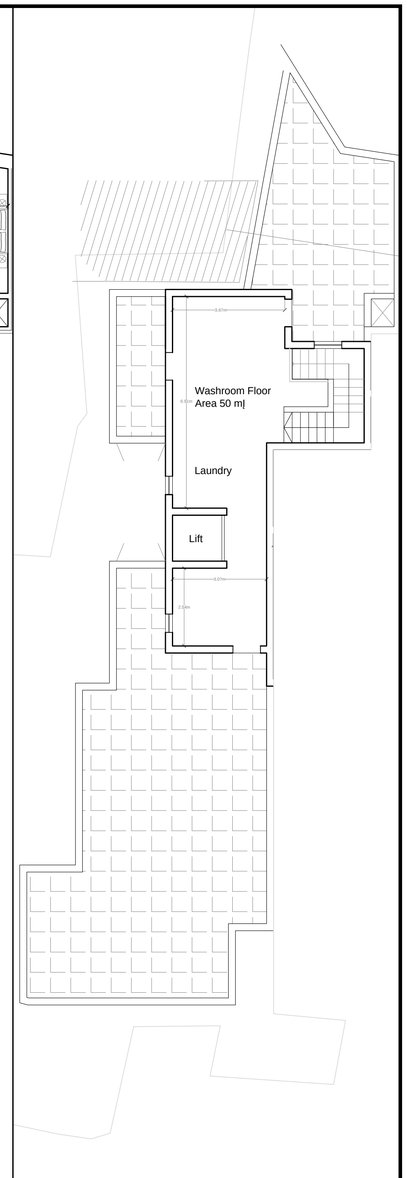

House no. 1

Garage Area = 100 mĮ (3 Car)

TOTAL Gross Outdoor Area (Ground & 1st) = 210 mĮ

TOTAL Gross Internal Area (Ground & 1st) = 350 mĮ

Washroom Area = 50 mĮ

Design Associates
Perit Ruben Sciortino
B.E.(Hons.), A.&C.E. Warrant No.: 476
Perit Alexander Bianchi
B.E.(Hons.), A.&C.E. Warrant No.: 560
Perit Malcolm Tong
Dip.(AR), B.Sc.(Hons), M.Eng.(Struct.) (Melit.)
Warrant No.: 1059
Architects, Civil Engineers & Structural Consultants
47, Sorenson, Danny Cremona Street, Hamrun HMR 1511
T: 21247356, M:79311234, F: 27247356
E: ruben@rsdesign.eu

-1 0 1 2 3 4 5m Scale 1:100

-1 0 1 2 3 4 5m Scale 1:50

Notes:

Measured Areas and dimensions indicated are to be used for PA reference only

CopyrightÉ Ruben Sciortino, 24th May 2023

DRAWN BY:	CHECKED BY:
AB / BS	AB

ARCHITECT'S SIGNATURE

PROJECT TITLE:
Demolition of existing structures.
Construction of residential development that includes four houses with an underlying basement garages

DRAWING TITLE:
PROPOSED FLOOR PLANS
HOUSE no. 1

CLIENT:

JOB No:	DATE:
1279/16	May 2023

SCALE: A1 - 1:100

DRG No:	REV:
1279/16 - 01	1